



P.O. Box 2266  
Houma, LA 70361

985.868.1050  
866.357.1050  
985.868.5843 FAX

412 South Van Ave.  
Houma, LA 70363

tbsmith.com

June 29, 2026

**ADDENDUM NO. 3**

**Terrebonne Parish Consolidated Government**

**LAKE CHIEN LIVING SHORELINE PROJECT**  
**PARISH PROJECT NO. 25-RAMP-19**

**TERREBONNE PARISH, LOUISIANA**  
**TBS Project No. 2025.0701**

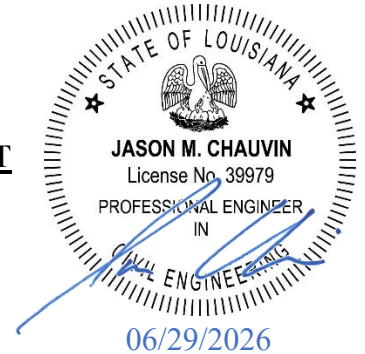

**TO:** All holders of record of contract documents

**GENERAL:** The following items shall be considered part of the contract documents and shall be included in the same when the construction contract is executed. Changes made by addenda shall take precedence over original documents. Any changes which may affect construction or proper installation of materials or equipment not specifically mentioned in this addendum should be brought to the attention of the Engineer before submitting bid. Otherwise, such conditions, if found later to exist, must be worked out in an acceptable manner without additional cost to the Owner. General contractors are hereby advised to call attention of all subcontractors and/or suppliers to changes which may affect their work and/or product. Acknowledge receipt of this addendum by inserting its number, date of receipt, and signing or initialing in the proper blanks appearing of the Proposal Form. Failure to comply with the above may subject Bidder to disqualification and may be sufficient cause not to read or accept the bid.

This addendum consists of a total of **2** pages.

I. **BOOK OF CONTRACT DOCUMENTS & SPECIFICATIONS:**

**1. PART I, Book of Contract Documents & Specifications:**

A. No Changes or updates

**2. PART II, Plans:**

A. No changes or updates.

**3. PART III, Questions, Answers, and Clarifications**

**CLARIFICATION**

Poseidon Phase II ASBUILT Drawing was inadvertently left out of Addendum No. 2.  
See attached drawing

\*\*\*\*\*

II. **ATTACHMENTS:**

Poseidon Phase III ASBUILT Drawing dated April 14, 1998 (1 page)

PARISH	TERREBONNE PARISH			
TERRAIN	OPEN WATER			
VEGETATION	BROKEN MARSH			
TAX DATA				
TRACT NO.	1	3	4	5
OWNER	THE STATE OF LOUISIANA	FINA OIL & CHEMICAL COMPANY	THE LOUISIANA LAND AND EXPLORATION COMPANY	FINA OIL & CHEMICAL COMPANY
RODS	100.88	541.02	1,181.64	64.02
STATION	STA. 902+45.61	STA. 902+45.61	STA. 911+72.43	STA. 1184+59.53

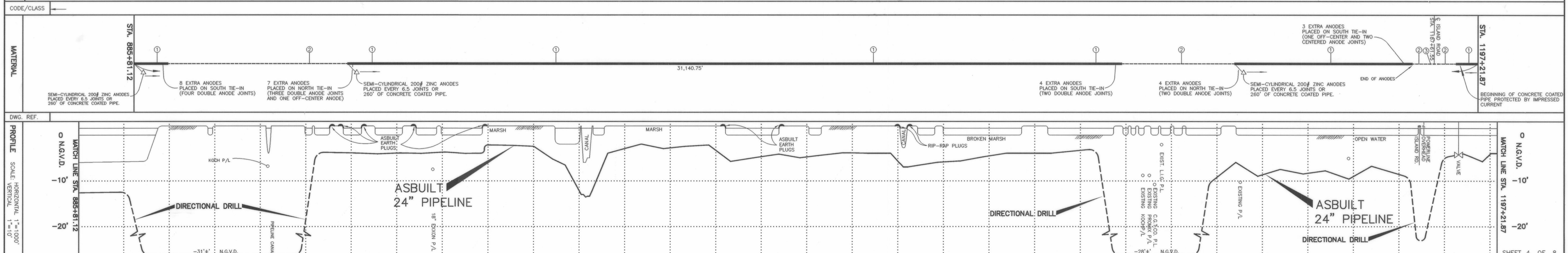
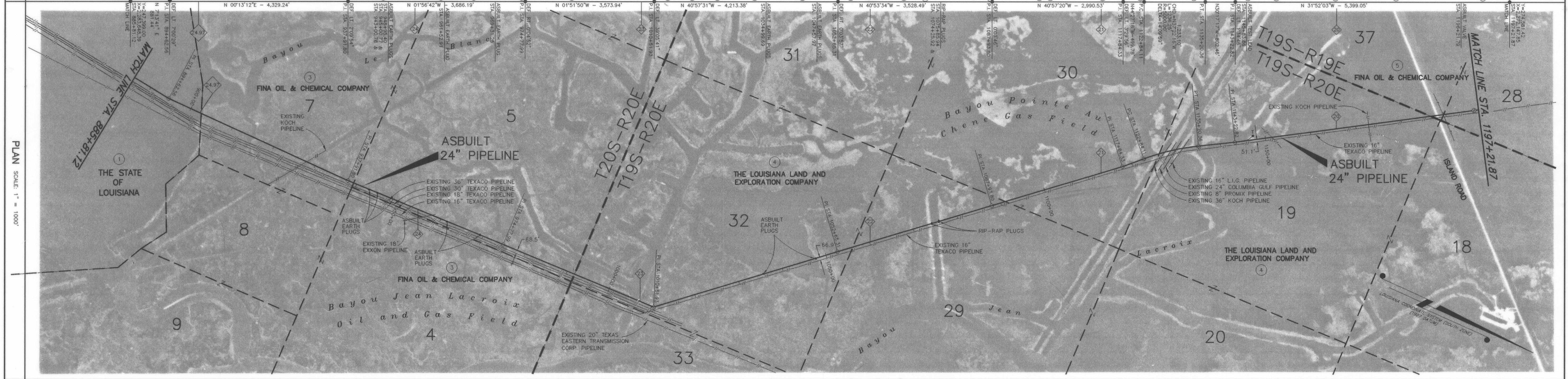

Item	Description	Quantity	Station	X	Y	Station	X	Y
1	24" - ERW API 5L X-65, 0.50" WALL PIPE WITH 14 MIL FIRE COATING AND 1.75" THICK 150#/FT. CONCRETE WEIGHT COATING		894+62.56	2,283,758.29	248,273.49			
2	24" - DSAW API 5L X-65, 0.50" WALL PIPE WITH 60 MIL POLYETHYLENE COATING		937+91.80	2,283,774.91	252,602.70			
3	24" - DSAW API 5L X-65, 0.625" WALL PIPE WITH 60 MIL POLYETHYLENE COATING		974+77.99	2,283,649.80	256,286.76			
			1010+51.93	2,283,533.55	259,858.81			
			1052+65.31	2,280,771.63	263,040.69			
			1087+93.80	2,278,461.72	265,708.00			
			1117+84.33	2,276,501.51	267,966.51			
			1122+84.11	2,276,151.50	268,323.25			
			1135+20.36	2,275,403.03	269,303.22			
			1143+22.82	2,274,998.31	269,996.15			

LEGEND	
○	Tract Number
□	Interstate Highway
▭	Federal Highway
▭	State Highway
◆	Mile Post
—/—/—	Equation
—/—/—	Foreign Pipe Line
—P—	Power Line
—T—	Telephone Line
—BF—	Telephone Cable (Underground)
—X—	Fence
⊕	Valve (Line Size Shown)
⊕	Check Valve
⊕	Relief Valve
⊕	Meter Station
⊕	P/L Warning Sign
□	Rectifier
⊕	Concrete Weight
⊕	Anchor
⊕	Anode Bed
⊕	Electrolysis Test Site
⊕	Pipe W.T. Change
⊕	Transition Sleeve
⊕	Aerial Marker

FIELD NOTES	
BOOK	PAGES
2376	45
2381	87,6,5
2377	28

FOR INFORMATIONAL PURPOSES ONLY

**POSEIDON OIL PIPELINE COMPANY, L.L.C.**

**POSEIDON PHASE III**

**24" FROM CAILLOU ISLAND TO HOUMA**

MP 25.30 STA. 885+81.12 TO MP 19.40 STA. 1197+21.87

TERREBONNE & LAFOURCHE PARISHES, LOUISIANA

DRAWN	DATE DRAWN	A.F.E. NO.	FILE #
T.B.S.	APRIL 14, 1998		3-TE-205
CHK'D	LAST UPDATE		
APP'VD	SCALE	DWG. NO.	
	AS SHOWN	P - 1160-ASB	

SD 83467